

# Fireplace Specification Submission Form

Custom Fireplace Order Request



Cross off one box only  from every applicable category

Fireplace Series	Viewing Glass Length		Configuration	
<b>Linear Burner 'C-View'</b> 3' to 6' long - 18" High Glass 7' to 24' long - 20" High Glass	3' to 24'	3' to 24'	Single Sided	<input type="checkbox"/>
	3' to 24'	3' to 24'	See Thru	<input type="checkbox"/>
	3' to 24'	3' to 24'	Corner Left	<input type="checkbox"/>
	3' to 24'	3' to 24'	Corner Right	<input type="checkbox"/>
	5' to 24'	3' to 24'	Panorama	<input type="checkbox"/>
	3' to 9'	3' to 24'	Peninsula	<input type="checkbox"/>
<b>Ventless, Linear Burner</b> 5' to 6' long - 18" High Glass 7' to 12' long - 20" High Glass	'ODD' Outdoor	5' to 12'	Single Sided	<input type="checkbox"/>
	'STIO' Indoor/Outdoor	5' to 12'	See Thru	<input type="checkbox"/>
<b>Traditional Log Set 'BF'</b> Standard Viewing Glass Size, Length X Height: 36" x 28", 52" x 36", 60" x 48", 84" x 48"			Single Sided	<input type="checkbox"/>
			See Thru	<input type="checkbox"/>
<b>4-Sided, Linear Burner 'C4W'</b> Minimum 30" Wide	3' to 16'	3' to 16'	with Posts	<input type="checkbox"/>
	3' to 16'	3' to 16'	Postless	<input type="checkbox"/>

**Viewing Glass Size:**   
\* See above Standard size listings

**Fireplace Glass:**

Open Concept (No Glass)	<input type="checkbox"/>
Passive Cool Pack Glass	<input type="checkbox"/>
Powered Cool Pack Glass	<input type="checkbox"/>

**Power Vent Location:**

Inline	<input type="checkbox"/>
Wall	<input type="checkbox"/>
Roof	<input type="checkbox"/>

**Gas Inlet Location:**

Left Side	<input type="checkbox"/>
Right Side	<input type="checkbox"/>
Other <input type="text"/>	<input type="checkbox"/>

\* For Indoor/Outdoor, this is the location when facing the Indoor Glass.

**Gas Type:**

Natural Gas	<input type="checkbox"/>
Liquid Propane Gas	<input type="checkbox"/>

**Flame Pattern:**

8" Tall Flame, Concealed Burner	<input type="checkbox"/>
18" Tall High/Low Flame, Concealed Burner	<input type="checkbox"/>
* Traditional Log Set Burner	<input type="checkbox"/>

\* Only option & only Available on BF Series.

**FireStone Media:**

Standard White/Silver/Opaque FireStone	<input type="checkbox"/>
Standard Ebony FireStone	<input type="checkbox"/>
Alternate FireStone (Additional Cost) <input type="text"/>	<input type="checkbox"/>

\* MUST BE placed over all Concealed Burners.  
Not required for BF Series.

**Additional Optional Media:**

FireGlass	<input type="checkbox"/>
River Rock	<input type="checkbox"/>

**OK to Split Glass Panes:**

Yes	<input type="checkbox"/>
No	<input type="checkbox"/>

Pane not split for C-View units up to 8' long.  
Unless noted, Pane is split for C-View units, 9' to 12' long.  
Pane is always split for C-View units 13' long and above.

PROJECT NAME

LOCATION

APPLICATION Public  Residential

SPECIAL REQUIREMENTS

COMPANY NAME

CONTACT NAME  DATE (MM / DD / YY)

**Power Vent Pre-Ship:**  **To Request Pre-Ship, Cross off Pre-Ship Box(es)**

**Electrical Panel / Fireplace Cable:** Length (Standard 30'):

**Optional Combustion Air Intake**

Inline Damper (No Intake Box Included)	<input type="checkbox"/>
Louvered Intake Box w/ Damper	<input type="checkbox"/>
Intake Box ONLY (No Damper)	<input type="checkbox"/>
Louvered Intake Box ONLY (No Damper)	<input type="checkbox"/>

**Damper Cable - Length (Standard 30'):**

**Optional Flue Gas Termination Components:**

Built-in Damper for Roof Mounted Power Vent	<input type="checkbox"/>
Inline Damper (Used with Inline or Wall Mount P.V.)	<input type="checkbox"/>
* Louvered Termination Box w/ Damper	<input type="checkbox"/>
* Termination Box ONLY (No Damper)	<input type="checkbox"/>
* Louvered Termination Box ONLY (No Damper)	<input type="checkbox"/>

\* Only for units with Inline Power Vent.  
**Damper Cable - Length (Standard 30'):**

**Optional Pressure Stack Vent for INLINE P.V.:**

Pressure Stack Vent - Qty: <input type="text"/>	<input type="checkbox"/>
Splice Kit - Qty: <input type="text"/>	<input type="checkbox"/>

**Optional Sound Reducer for OPEN CONCEPT (NO GLASS) Fireplace:**

Yes	<input type="checkbox"/>
No	<input type="checkbox"/>

# Combustion Air Supply Submission Form

Custom Fireplace Order Request

Rear Air Intake

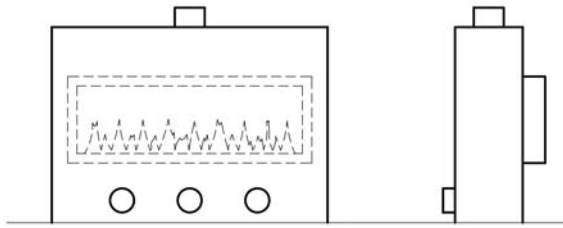

Number of Elbows: (90° or 45°)		Will Intake Pipes be combined?	Yes	
			No	
Total Vertical:		Total Horizontal:		

Measurement in Feet

Front Air Intake

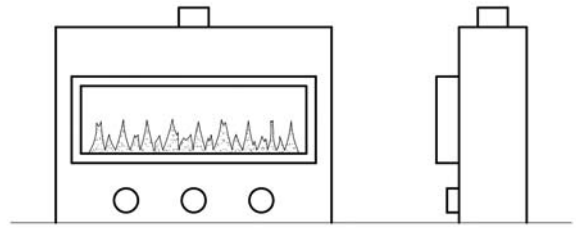

NOTE: This option is NOT available on Peninsula units.

Number of Elbows: (90° or 45°)		Will Intake Pipes be combined?	Yes	
			No	
Total Vertical:		Total Horizontal:		

Measurement in Feet

Bottom Air Intake

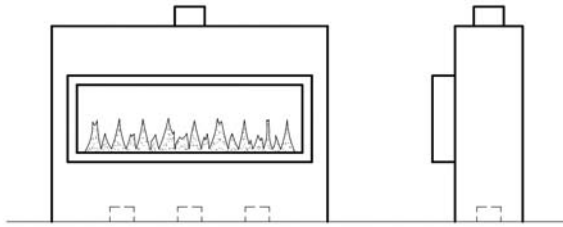

Number of Elbows: (90° or 45°)		Will Intake Pipes be combined?	Yes	
			No	
Total Vertical:		Total Horizontal:		

Measurement in Feet

Top Air Intake

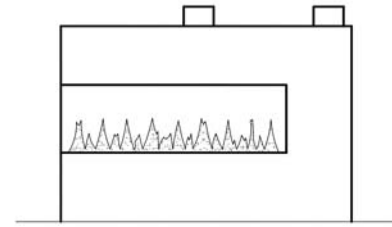

NOTE: This option is ONLY available on Peninsula units.

Number of Elbows: (90° or 45°)		Will Intake Pipes be combined?	Yes	
			No	
Total Vertical:		Total Horizontal:		

Measurement in Feet

One Side Left Air Intake

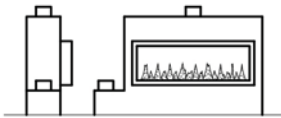

One Side Right Air Intake

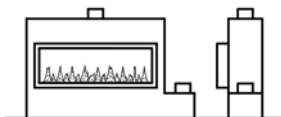

NOTE:  
These options are NOT available on any configurations greater than 8 feet, or on Panorama or Peninsula units.

Number of Elbows: (90° or 45°)		Will Intake Pipes be combined?	Yes	
			No	
Total Vertical:		Total Horizontal:		

Measurement in Feet

Side Air Intake

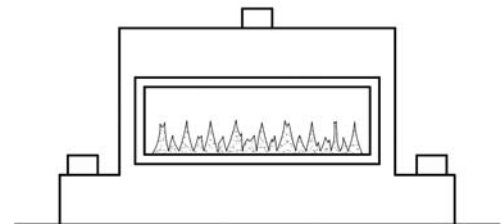

NOTE: This option is NOT available on Panorama or Peninsula units.

Number of Elbows: (90° or 45°)		Will Intake Pipes be combined?	Yes	
			No	
Total Vertical:		Total Horizontal:		

Measurement in Feet

# Flue Vent Configuration Submission Form

Custom Fireplace Order Request

## Horizontal Termination

"SBFPV" Wall Mount Power Vent

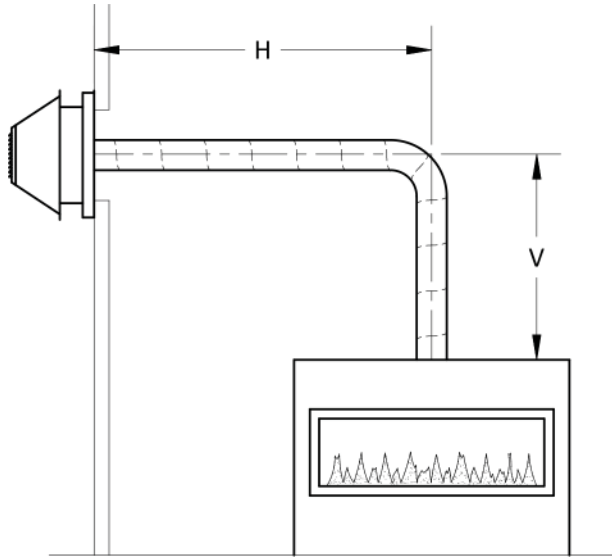

Number of Elbows (90° or 45°):			
Total Vertical 'V':		Total Horizontal 'H':	

Measurement in Feet

## Vertical Termination

"SBFPV" Roof Mount or "BFUDPV" Updraft Roof Mount Power Vent

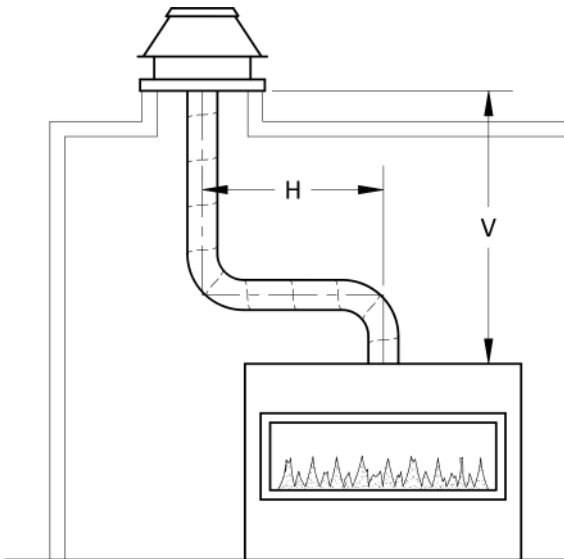

Number of Elbows (90° or 45°):			
Total Vertical 'V':		Total Horizontal 'H':	

Measurement in Feet

## Inline Termination

"INPV-BF" Inline Power Vent

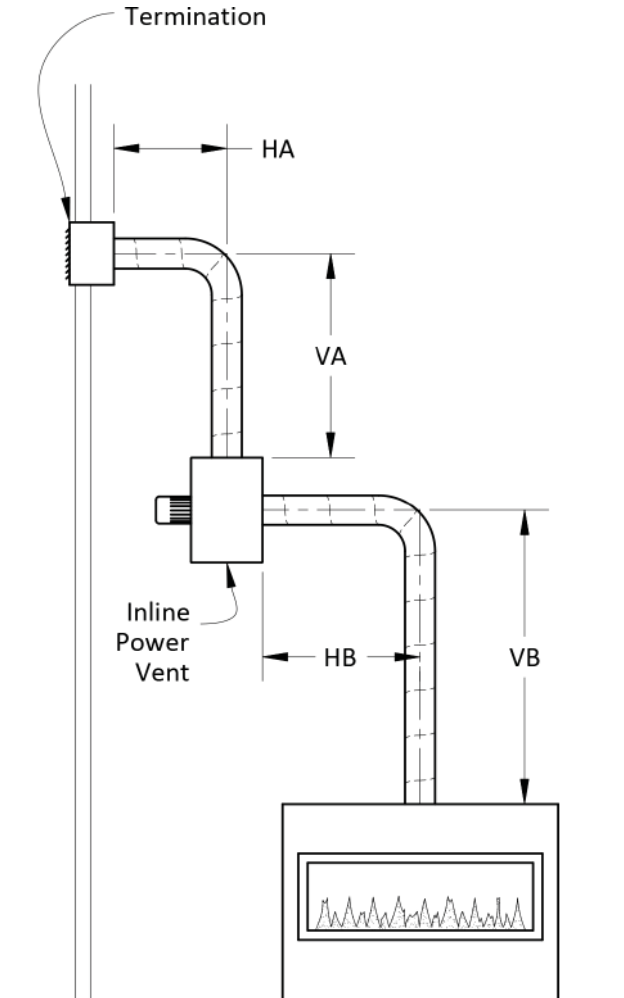

Number of Elbows (90° or 45°):			
Total Vertical, After Power Vent 'VA':			
Total Horizontal, After Power Vent 'HA':			
Total Vertical, Before Power Vent 'VB':			
Total Horizontal, Before Power Vent 'HB':			

Measurement in Feet